Kolomeike

Traditional

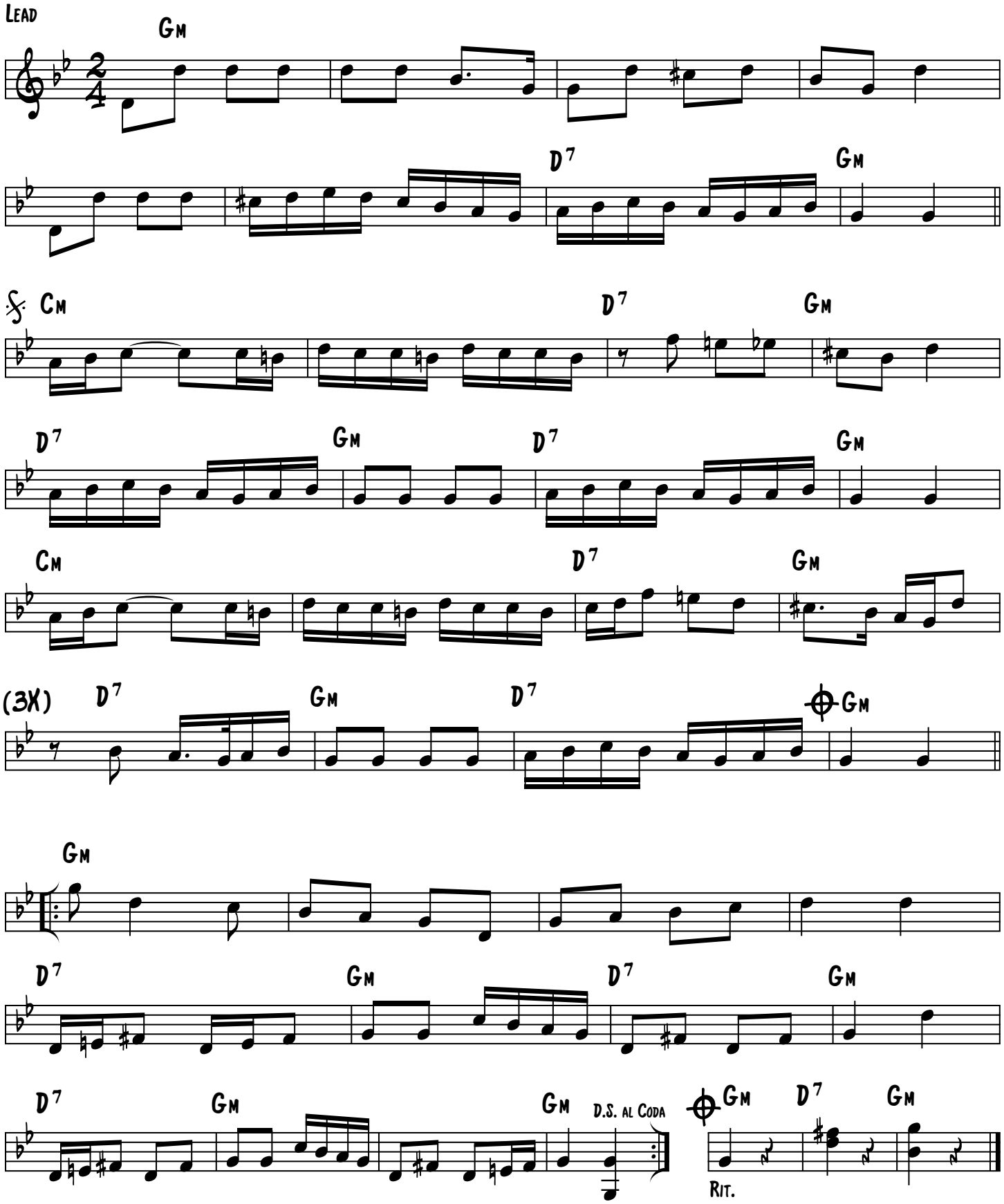

Transcribed by Stu Brotman and edited by Daniel Slosberg from the playing of Leon Schwartz